HELLO,
MY DEAR DRINK ENTHUSIAST.

At FUME, we are hedonists at heart, so there will always be big emphasis on Champagne, white Burgundy and red wines which one would call “Smooth Operators”. We take cocktails overly seriously and believe that world could use more Vermouth. We will forever keep the right classics, but keep sourcing new artisan producers, so You would always have something new to discover with us.

FUME Beverage List is being operated by talented sommeliers Kristiin Mark and Anett Haug, mixologist Mark Bubert and if needed, gently guided by Marko Mägi. This selection is not about showcasing our flavours of the month. We have made this selection for You, our Guests, so if You visit us often, please let us know Your preferences and we will do our best to make it happen. Seriously!

FUME

BY THE GLASS

CRÉMANT & CHAMPAGNE

NV	Crémant de Bourgogne "Terroirs des Fleurs" Blanc de Blancs Brut, André Delorme, Burgundy	14
NV	Deutz Classic Brut	20
NV	Ruinart Blanc de Blancs	29

WHITE

2025	Pinot Grigio, Attems, Friuli, Italy	10
2025	Riesling Feinherb "Glimmerschiefer", Weingut Loersch, Mosel, Germany	12
2024	Chablis, Vincent Mothe, Burgundy, France	15
2023	Chenin Blanc "La Cosmica", Tim Hillock, Swartland, South-Africa	16
2023	Montagny Blanc "Camille", Feuillat-Juillot, Burgundy, France	18

ROSÉ

2025	"Whispering Angel", Château d'Ensclans, Côtes de Provence, France	14

RED

2023	Garnacha, Casa Lo Alto, Valencia, Spain	12
2023	Côtes-du-Rhône "Les Champauvins", Alain Jaume & Fils Domaine Grand Veneur, Rhône Valley, France	14
2022	Barolo, Casani del Barone, Piedmont, Italy	18
2025	Maranges 1er Cru "La Fussiere", Roger Belland, Burgundy, France	19

NON- ALCOHOLIC

NV	Sparkling Blanc de Blancs "Liberated from Alcohol", Odd Bird, Languedoc-Roussillon, France	9
NV	Sparkling Tea, "BLÅ", Copenhagen Sparkling Tea Company, Denmark	10
NV	Riesling, Non-Alcoholic "Benita Sophie'', Weingut Lobner, Niederösterreich, Austria	10
NV	Rose Sparkling "Kolonne Null", Kolonne, Rheinhessen, Germany	11

FORTIFIED & SWEET

NV	Graham's 20 Years Old Tawny Port, Porto, Portugal	15
2022	Transylvanian Ice Wine, Liliac & Kracher, Lechinta, Romania	15
2014	Tokaji Aszu 5 Puttonyos, Diznokö, Tokaji, Hungary	16
2022	Riesling "Graacher Himmelreich" Auslese, J.J.Prüm, Mosel, Germany	16

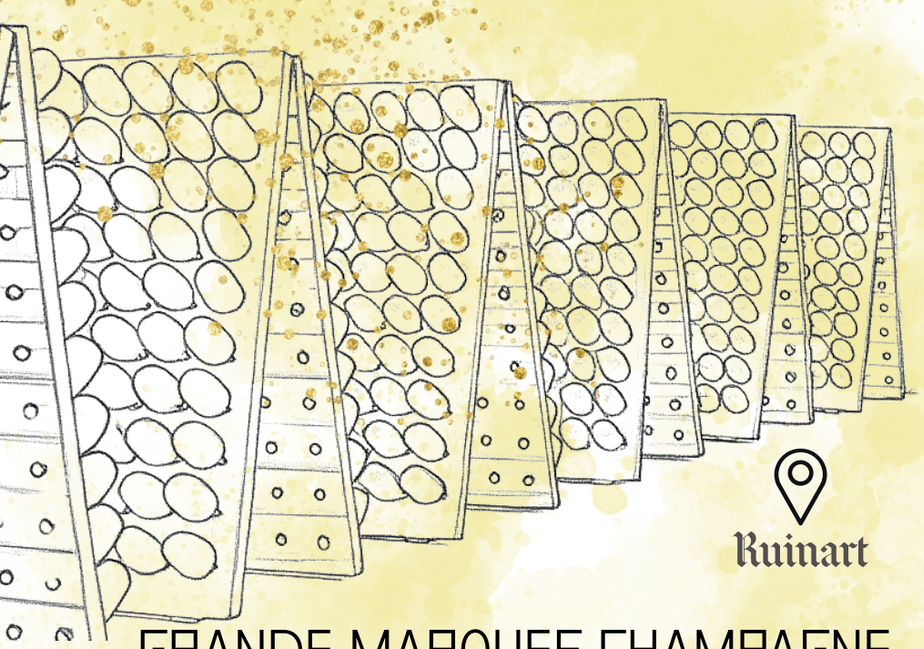

GRANDE MARQUES CHAMPAGNE

Grande Marques Champagnes own small amount of vineyards while making biggest portion of Champagne. These Champagnes are stylistically consistent, have more older vintages integrated, master blenders who have taken their time to make balanced Champagnes that you can count on.

NV	Ruinart Blanc de Blancs	175
NV	Ruinart Rosé	175
2012	Billecart-Salmon Rosé "Cuvée Elisabeth"	690
NV	Deutz Classic Brut	110
NV	**Magnum Deutz Classic Brut**	**250**
NV	Deutz Rose Classic Brut	135
2013	Deutz "Cuvée William" Brut	290
NV	Malard "Cuvée Premium" Premier Cru Brut	120
NV	Veuve Clicquot Brut "Reserve Cuvée"	125
NV	Veuve Clicquot "Extra Brut Extra Old"	165
NV	Bollinger "Special Cuvée" Brut	170
NV	Bollinger "PN TX20" Blanc de Noirs Brut	260
NV	Bollinger Rose Brut	210
NV	Laurent-Perrier Grand Siècle Iteration N°26 (Assemblage of years 2012, 2008 and 2007)	390
2002	De Saint Gall "Orpale" Grand Cru Blanc de Blancs Zero Dosage	260
2013	Lanson "Vintage" Brut	160
NV	Gosset Grande Réserve Brut	160
NV	Pol Roger Brut Réserve	160
2000	Boizel Cuvée Sous Bois	290
NV	Philipponnat "Reserve Perpetuelle" Brut	130
NV	Philipponnat "Reserve Perpetuelle" Non Dose	130
NV	Armand de Brignac	480
2017	Dom Pérignon	390
2015	Dom Pérignon "Luminous label"	390
2013	Dom Pérignon "Luminous label"	420
2010	Dom Pérignon Rose	490
2002	Dom Pérignon P2	800
NV	Krug "Grande Cuvée" 173ème Édition (2017 base vintage)	420
2006	Krug	580
2006	Krug "Clos du Mesnil", Blanc de Blancs	1800
2006	Krug "Clos d'Ambonnay", Blanc de Noirs	3700

GROWER CHAMPAGNE

Growers own most of the vineyards in Champagne, but mostly concentrate on what they do best- farming. Small amount of Growers also make their own Champagne- made for purists with emphasis on showcasing terroir and vintage variation.

NV	Girard-Bonnet "Mon Village" Blanc de Blancs Extra Brut, Grand Cru Les-Mesnil-sur-Oger	155
NV	Bonnaire "Terroirs" Blanc de Blancs Extra Brut, Grand Cru, Cotes des Blancs	115
2017	Bonnaire "Cramant" Blanc de Blancs Extra Brut, Grand Cru, Cramant	140
2016	**Magnum Bonnaire "Cramant" Blanc de Blancs Extra Brut, Grand Cru, Cramant**	**290**
NV	Jacques Lassaigne "Les Vignes de Montgueux" Blanc de Blancs Extra Brut, Cru Montgueux	140
NV	Pierre Péters "Cuvée de Réserve" Grand Cru Blanc de Blancs Brut, Côte des Blancs	150
NV	Pierre Péters "Réserve Oubliée" Blanc de Blancs Brut, Grand Cru Les-Mesnil-sur-Oger	290
NV	Domaine Vincey "Oger" Blanc de Blancs Extra Brut, Grand Cru Oger	150
NV	Jacques Selosse "Initial" Blanc de Blancs Brut, Grand Cru Avize	750
NV	Château de Bligny Grande Réserve Brut, Côte des Bar	88
NV	François Secondé "Cuvée Clavier" Brut, Montagne de Reims	110
NV	Jacquesson "Cuvée n 747" Extra Brut, Côte des Blancs & Marne Valley	185
NV	Egly-Ouriet "Tradition" Brut, Grand Cru Ambonnay	210
NV	Paul Bara Brut Réserve, Grand Cru Bouzy	125
NV	Paul Bara "Grand Rosé" Brut, Grand Cru Bouzy	125
NV	Chavost Blanc de Meunier Brut Nature, Cru Chavot-Courcourt	140
2016	Paul Clouet Grand Cru Blanc de Noirs Extra Brut, Bouzy	140
2019	Gonet-Medeville "Les Savelons" Blanc de Noirs Extra Brut, Grand Cru Bouzy	180

SPARKLING WINE

NV	Trentodoc "Maximum Blanc de Blancs" Brut, Ferrari, Trento, Italy	75
2019	Alta Langa "Contessa Rosa Riserva" Brut, Fontanafredda, Piemonte, Italy	80
2023	Prosecco "Levis" Extra Dry, Bellenda, Veneto, Italy	55
NV	Crémant de Bourgogne "Terroirs des Fleurs" Blanc de Blancs Brut, André Delorme, Burgundy, France	68
NV	Crémant de Limoux Rosé "N.69", Paul G Valentin, Limoux, France	58
2023	Corpinnat Brut Reserva, Llopart, Penedes, Spain	70
2021	Corpinnat "Franc" Reserva, Celler Kripta, Penedes, Spain	60
2020	Corpinnat "Terrers" Brut Nature, Recaredo, Penedes, Spain	90
2019	Alvarinho "Bruto Barrica", Soalheira, Vinho Verde, Portugal	80
NV	Hattingley Valley "Classic Reserve", England	80
NV	Sauska Brut, Tokaji, Hungary	70

WHITE BURGUNDY

We want to showcase small producers with green fingers. The true version of Burgundy. This selection will be changing very often- keep discovering Burgundy and
life will not be the same.

2024.	**Chablis, Vincent Mothe** Small family-owned Chablis producer. Stylistically classical, honest and fresh, always unoaked.	78
2024	**Chablis, Domaine Gautherin** One of the oldest family-run estates in Chablis has now taken their wines to completely another level. Our favourite Chablis producer as of late. Classic, yet generous.	90
2023	**Chablis 1er Cru "Les Lys", Domaine Gautherin** A plot within 1er Cru “Vaillons”. Second vintage produced and just 1347 bottles. As great as it gets for a top 1er Cru.	150
2021	**Chablis Grand Cru "Bougros", Patrick Piuze** Canadian Sommelier turned into Terroir purist Superstar winemaker. Enjoy!	180
2023	**Charles Audoin Vieilles Vignes Aligoté** Aligote is the reason for Kir Cocktail (2/3 Aligote and 1/3 Cassis). This is the opposite. Serious Aligote...	90
2023	**Bourgogne Blanc, Remi Jobard** Remi Jobard is a superstar in Meursault. Here half of the grapes are from Puligny and other half from Chalonnaise.	120
2023	**Meursault "Clos du Cromin", Patrick Javillier** Manages his 9ha’s in Burgundy and is now one of the best growers in Meursault. This is 1ha plot next to Volnay.	190
2023	**Chassagne-Montrachet, Simon Colin** Son of a Burgundy Legend, Philippe Colin. Started on his own in 2021 and biggest news out of Burgundy right now.	190
2023	**Chassagne-Montrachet 1er Cru "Les Vergers", Simon Colin** One of the most remarkable Cru’s of Chassagne. Rich and ripe without being clumsy and that lenght...	270
2023	**Puligny-Montrachet "Les 8 Climats", Alain Chavy** Alain-Chavy is a Puligny superpower! 8 plots across Puligny.	180
2022	**Saint-Aubin 1er Cru "En Remilly", Domaine Bohrmann** Have you heard the news? Saint-Aubin is in same league as it’s big name neighbours and “En Remilly” is it’s star player.	150
2023	**Mercurey Blanc, Château de Chamirey** This family owns several good wineries in Burgundy and Jura. Mercurey goes on the richer style of Chalonnaise wines.	110
2024	**Montagny Blanc "Camille", Feuillat-Juillot** They make feminine style wines and Camille is winemaker’s daughter. Montagny is fresh style of Chalonnaise.	90
2024	**Macon Blanc, Corentin Chavy** Remember Alain Chavy? Corentin is his son. Just started under his own name and we like what we see.	90
2023	**Pouilly-Fuissé "Pentacrine", Domaine Saumaize-Michelin** Pentacrine is a star-shaped fossil found in the soil there. Tropical, generous, yet mineral- just how we like our Pouilly-Fuisse to taste.	110

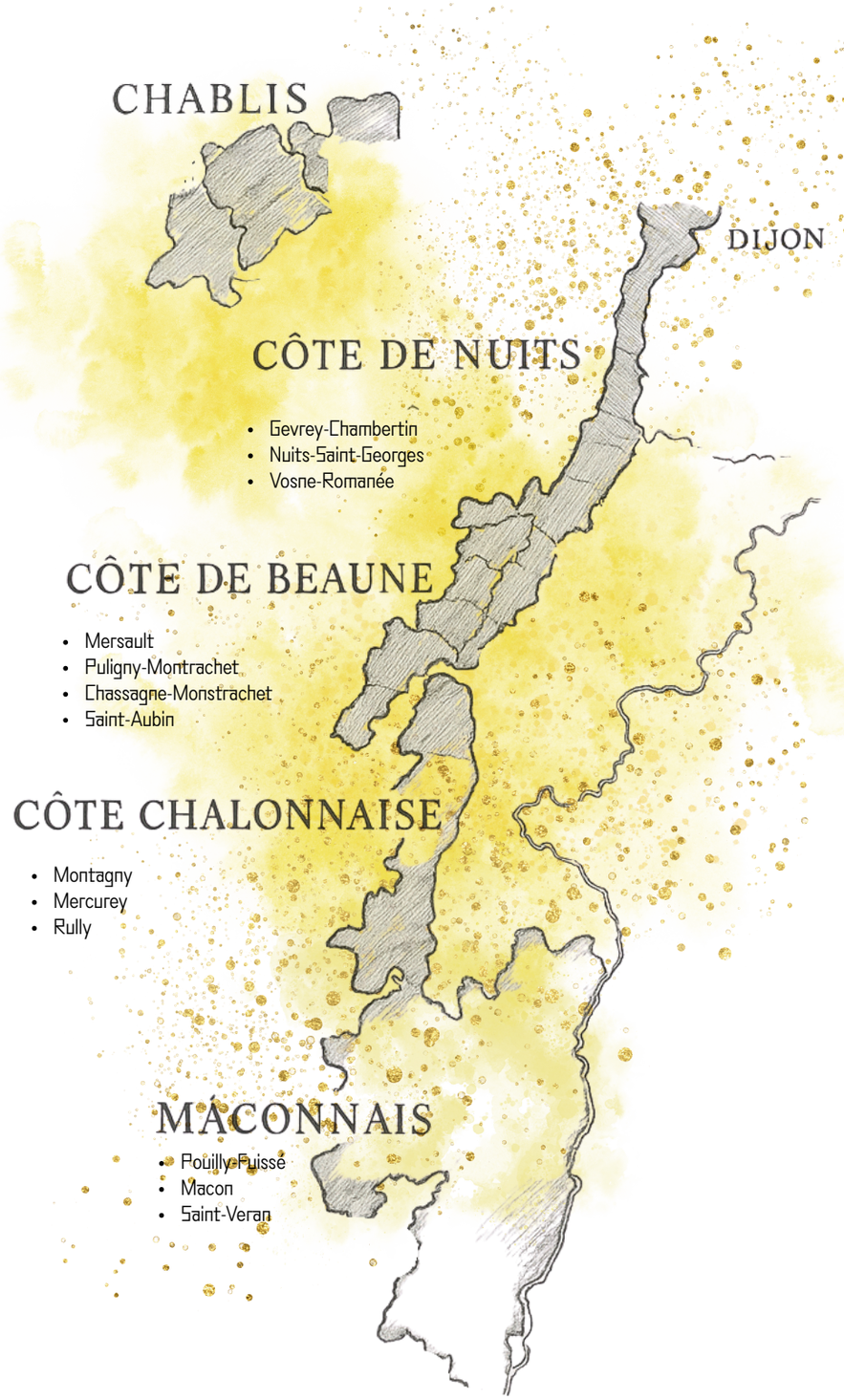

WHITE WINE

REST OF THE GREATEST HITS

DRY & CRISP

2025	Grüner Veltliner, Loimer, Kamptal, Austria	55
2021	Furmint "Stein", Weninger, Sopron, Hungary	90
2024	Riesling Trocken "Blauschiefer", Weingut Loersch, Mosel, Germany	60
2023	Picpoul de Pinet, Foncastel, Languedoc, France	40
2024	Sancerre, Eric Louis, Loire, France	90
2023	Pouilly-Fume, Château de Tracy, Loire, France	90
2025	Pinot Grigio, Attems, Friuli, Italy	50
2025	Gavi di Gavi, Villa Sparina, Piedmont, Italy	75
2024	**Magnum Gavi di Gavi, Villa Sparina, Piedmont, Italy**	**150**
2023	Soave Classico, Monte Carbonare, Suavia, Veneto, Italy	75
2025	Albarino "Leirana", Forjas del Salnes, Rias Baixas, Spain	65
2024	Albarino "Goliardo a Telleira", Forjas del Salnes, Rias Baixas, Spain	100
2022	Godello "Louro", Rafael Palacios, Valdeorras, Spain	80
2024	Palomina Fino "UBE Paganilla", Ramiro Ibáñez, Jerez, Spain	80

FRUITY & AROMATIC

2025	Sauvignon Blanc, Endless River, Marlborough, New-Zealand	45
2025	Sauvignon Blanc, Cloudy Bay, Marlborough, New-Zealand	80
2025	Riesling Feinherb "Glimmerschiefer", Weingut Loersch, Mosel, Germany	60
2025	Riesling "Scharzhof", Egon Müller, Mosel, Germany	140
2022	Pinot Gris "Clos des Capucins", Domaine Weinbach, Alsace, France	80
2024	Condrieu "La Galopine", Delas, Rhône Valley, France	110

FULL-BODIED

2018	Grüner Veltliner "Smaragd" Alte Point, Hutter, Wachau, Austria	75
2021	Grüner Veltliner "Drei Generationen", Allram, Kamptal, Austria	115
2024	"Cigalus White", Gérard Bertrand, Languedoc-Roussillon, France	90
2024	Châteauneuf du Pape Blanc, Clos De L´Oratoire Des Papes, Rhone Valley, France	130
2023	Chenin Blanc "La Cosmica", Tim Hillock, Swartland, South-Africa	80
2021	Godello "As Sortes", Rafael Palacios, Valdeorras,Spain	170
2023	Garnacha Blanca "Alamos" Casa Lo Alto, Valencia, Spain	75
2022	Verdejo "Ossian", Alma Carraovejas, Nieva, Spain	115
2022	"Nelin", Clos Mogador, Priorat, Spain	115
2023	Cervaro della Sala, Antinori, Umbria, Italy	160

SOUTH OF FRANCE ROSÉ

Only region where Rosé wine is always a priority. We applaud it!

2024	Roseblood", Château d'Estoublon, Coteaux Varois en Provence	60
2025	"Whispering Angel", Château d'Ensclans, Côtes de Provence	68
2024	**Magnum "Whispering Angel", Château d'Ensclans, Côtes de Provence**	**140**
2025	Minuty "Prestige", Château Minuty, Côtes de Provence	65
2025	Minuty "281", Château Minuty, Côtes de Provence	130
2023	"Clos du Temple", Gerard Bertrand, Languedoc	250

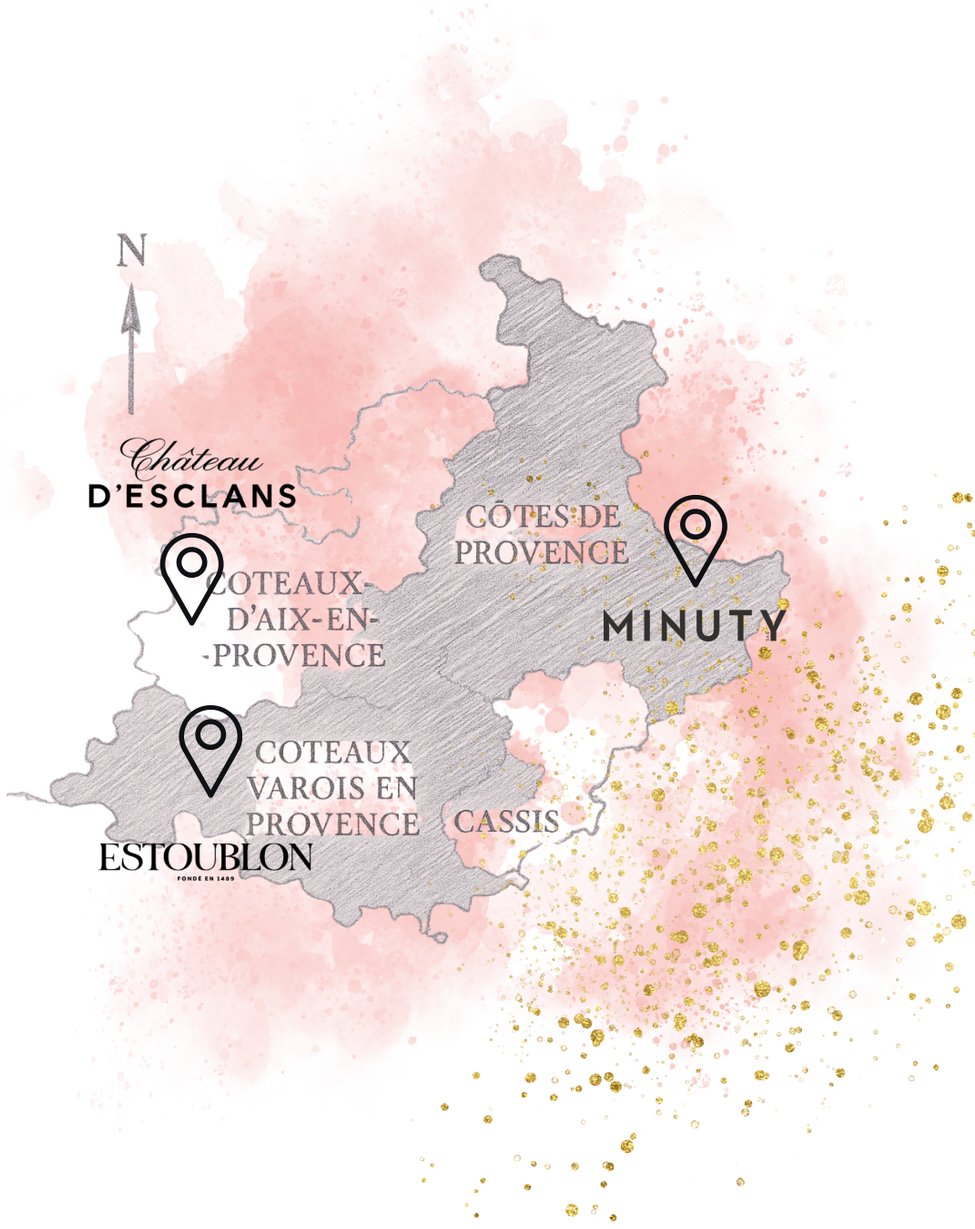

RED WINE

SMOOTH OPERATORS

Sometimes you just need a main course worthy red wine. Big, but not harsh. Nothing strange. Just very good.
A Smooth Operator...

2015	St-Estèphe, Château Coutelin-Merville, Bordeaux, France	85
2006	Pauillac, Château Pichon-Longueville Baron, Bordeaux, France	300
2005	Pauillac, Château Grand-Puy-Lacoste, Bordeaux, France	330
2005	Pauillac, Château Pichon-Longueville Comtesse de Lalande, Bordeaux, France	420
1990	St-Julien, Clos du Marquis, Bordeaux, France	270
2015	St-Julien, Château Beychevelle, Bordeaux, France	280
2016	Margaux, Château Monbrison, Bordeaux, France	180
2010	St-Émilion, Château Pavie Macquin, Bordeaux, France	290
2010	Pessac-Léognan, "Le Clarence de Haut-Brion", Bordeaux, France	290
2010	Pessac-Léognan,Chateau Pape Clément, Bordeaux, France	330
2023	Châteauneuf-du-Pape, "Les Hauts de Barville", Maison Brotte, Rhône Valley, France	130
2023	Côtes-du-Rhône "Les Champauvins", Alain Jaume & Fils Domaine Grand Veneur, Rhône Valley, France	70
2018	Ribera del Duero "Valbuena 5", Bodegas Vega Sicilia, Ribera del Duero, Spain	280
2020	Toro "Numanthia", Bodega Numanthia, Toro, Spain	110
2016	Rioja "904" Gran Reserva, La Rioja Alta, Rioja, Spain	145
2021	Ribera del Duero Reserva, Pesquera, Ribera del Duero, Spain	90
2022	Priorat "Scala Dei Prior", Scala Dei, Priorat, Spain	80
2022	Priorat "Terra De Cuques Negre", Terroir al Limit, Priorat, Spain	90
2022	Clos Mogador, Priorat, Spain	150
2021	Graciano "Dominio De Valdepusa", Marqués de Griñón, Castilla-La-Mancha, Spain	70
2023	Barbareso "Rabaja", Bruno Rocca, Piedmont, Italy	210
2022	Barolo, Casani del Barone, Piedmont, Italy	85
2023	Le Difese, Tenuta San Guido, Tuscany, Italy	90
2021	Sassicaia, Tenuta San Guido, Tuscany, Italy	590
2022	Tignanello, Antinori, Tuscany, Italy	240
2020	Brunello di Montalcino, La Magia, Tuscany, Italy	130
2022	Primitivo ''Calamuri'', Menhir Salento, Puglia, Italy	75



BEST OF JUICY RED

2022	Moulin-a-Vent "Clos du Grand Carquelin", Château des Jacques, Beaujolais, France	80
2020	Pernard Verglesses 1er Cru, Francois de Nicolay, Burgundy, France	140
2025	Maranges 1er Cru "La Fussiere", Roger Belland, Burgundy, France	95
2023	Gevrey-Chambertin 1er Cru "Lavaux St.Jacques", Henri Magnien, Burgundy, France	230
2023	Chassagne Montrachet 1er Cru "Morgeot Clos Pitois", Roger Belland, Burgundy, France	150
2012	Nuits St Georges 1er Cru "Chaignots", Domaine Maurice Gavignet, Burgundy, France	170
2018	Côteaux Champenois Ambonnay "Cuvée Athenaïs", Gonet-Médeville, Champagne, France	150
2023	Pinot Noir "Cuvee Cinema", Crystallum, Hemel-en-Aarde Ridge, South-Africa	90
2023	Garnacha, Casa Lo Alto, Valencia, Spain	60
2019	Mencia "Barrica", Pittacum, Bierzo, Spain	60
2019	Langhe Rosso, Roagna, Piedmont, Italy	120
2021	Chianti Classico, Querciabella, Tuscany, Italy	90



SOL DE ORO 14
Hazelnut Liqueur, Lemon Cordial,
Biscoff , Eggwhite

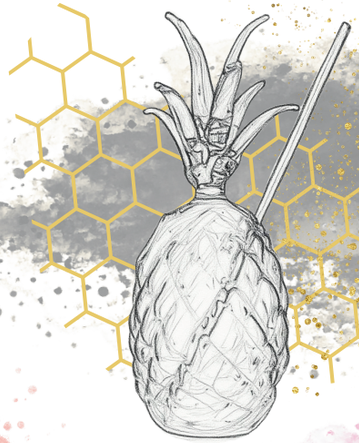

BURNT PINEAPPLE 15
Plantation Coco Rum,
Honey, Coconut Cream



TOMATRIO 15
Gin Mare, Tomato Water,
La Tomato, Herbs n' Spices

VERY RASPBERRY 15
Crafters gin, Honeybush,
Vanilla, Tarragon





PEACHY VIBE 15
Peach Infused Gin, Lemon,
Milk Clarification



SAARE SOLSTICE 18
Von Berg Gin, Dandelion, Flowers



WOODLAND FIZZ 16
Peninuki Alba Truffle, Peninuki Golden
Chanterelle, Cranberry

PALOMALOMA 16
Tequila Blanco,
Italicus, Grapefruit





SPANISH EMERALD 18
Gonzalez Byass Vermouth,
Perelada Cava, White Port



MIDNIGHT SOUR 14
Crafters gin, Lemon,
Chokeberry-Raspberry Wine



MINT LUSTRÉ 16
Cocunut Infused Rum,
Mint, Lime

FUME
SIGNATURES

FUME MOCKTAILS



VERDANT COLLINS 12
Sugar Snap Pea,
Granny Smith

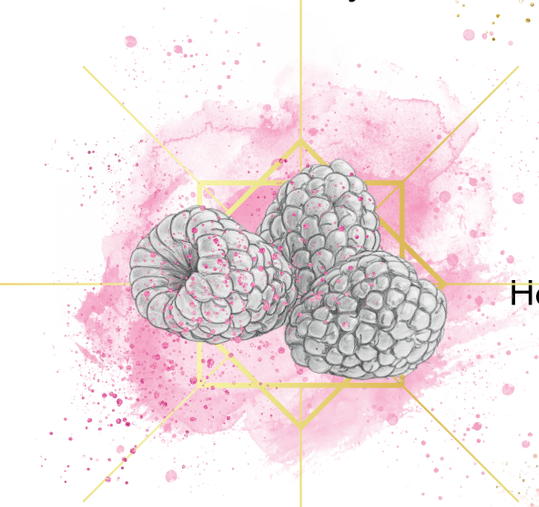

VERY RASPBERRY 12
Honeybush, Tarragon, Vanilla



TOMATRIO 12
Lyre's "gin", Tomato Nacter,
Herbs n' Spices



MINT LUSTRÉ 14
Lyre's ''Tequila'', Spirit,
Lime n' Mint Cordial



FUME TARHUN 10
Tarragon, Lemon, Soda

IN A CUP

CORE COFFEE

	4
	5
	5
	5
	4

NON-COFFEE ALTERNATIVES

Hot Chocolate	5

LOOSE-LEAF TEAS 6

Jasmine superior	Fragrant, delicate, calming	Fujian, China
Shizouka Sencha	Full-bodied, sweet, strong flavours	Shizuoka, Japan
Milky Oolong	Sweet, caramelly, vanilla	Fujian, China
Earl Grey	Refreshing, zesty, rich	Germany & China
English Breakfast	Citrusy, floral, soothing	India & China
Silver Moonlight	Delicate, sweet, floral	Yunnan,China
Camomile	Soothing, gentle, floral	Germany
Mint	Refreshing, cool, energizing	Estonia
Red Rooibos	Earthy, sweet, nutty	South Africa
Ivan Chai	Earthy, smoky, robust	Estonia
Honeybush	Sweet, floral, mellow	South-Africa
Hibiscus	Tart, vibrant, refreshing	Germany
Apple Ginger	Fruity, spicy, warming	Germany

H20

Stellar	Estonia	6
Eira	Norway	7

LEMONADE

Freshly Squeezed Orange or Grapefruit Juice	7
Coca-Cola	4
Le Tribute Olive or Grapefruit Lemonade	5

NEGRONI SELECTION

Negroni is always the right choice—dinner, party, aperitif, or digestif. They say it takes three Negronis to fall in love. Care to prove us wrong?

CLASSICAL NEGRONI 12

A bold, elegant Negroni where the crisp botanical edge of **Crafter's Gin** from Estonia meets the deep, spiced richness of **Martini Riserva Rubino** and the iconic bitterness of **Campari**. Balanced and beautifully layered, it's a timeless cocktail with a Northern soul — herbaceous, bitter, and seductively smooth

BARREL AGED NEGRONI 14

A timelessly elegant in house oak-aged Negroni, where Estonian **Von Berg** gin, layered with winter rye nuances and delicately sweet spice notes, meets a seductive and lush vermouth crafted from **Pedro Ximénez** grapes. **Campari** adds its signature bitterness and balance, creating a rich and refined whole.

NORDIC CITRUS NEGRONI 16

A reimagined classic with Mediterranean brightness and Nordic craft. **Bombay Sapphire Murcian Lemon** adds zesty citrus, while **Noita Vermouth** infuses wild Nordic botanicals

SPICED SILK NEGRONI 16

Opihr Oriental Spiced Gin sets the stage with bold spices like cardamom, cumin, and black pepper, while **Gonzales Byass La Copa Vermouth** adds rich, sherry-aged depth with notes of dried fruit, clove, and oak

COASTAL TWILIGHT NEGRONI 16

A refined take on the classic, this Negroni combines **Gin Mare** Capri's bright citrus and Mediterranean herbs with **Cocchi Dopo Teatro**'s rich, amaro-like bitterness, creating a vibrant yet contemplative cocktail

GOLDEN SBAGLIATO 18

Smooth and effortlessly elegant. **Campari** meets lush **Gran Bassano Vermouth**, topped with the fine bubbles of **Champagne**. A sparkling twist with depth and allure — perfect for sunsets and stolen glances.



SPICED SILK NEGRONI



VERMOUTH

Vermouth deserves more attention. We provide it! Lower alcohol than Negroni and complex on it's own.

NOITA VERMOUTH, FISKARS, FINLAND 13

As wormwoody as it gets! Herbal aromas. She's just enough and very fun if you can handle that!

GONZALEZ BYASS LA COPA, JEREZ, SPAIN 10

While having all classical Vermouth descriptors, it's also salty and gives quite a earthy character.

MARTINI RISERVA SPECIALE RUBINO, PIEDMONT, ITALY 9

Full bodied, pleasantly complex, sweet, bitter, but just herbal enough to become sophisticated.

POLI GRAN BASSANO, VENETO, ITALY 12

On the dry side of sweet and comes across as tannic. Serious Vermouth!

ANTICA FORMULA, PIEDMONT, ITALY 15

OG of Vermouth. Known for extra touch of vanilla. Legend for a reason.

COCCHI DOPO TEATRO, PIEDMONT, ITALY 15

Very majestic. Such a long aftertaste. Masterclass, but make sure you like Big flavours.



GIN & TONICS

Crafters London Dry	Estonia	12
Von Berg	Estonia	14
Junimperium Rhubarb	Estonia	15
Peninuki Seaside	Estonia	15
Sünk London Dry	Estonia	17
Hendrick's	Scotland	15
The Botanist Islay Dry	Scotland	15
Bombay Sapphire London Dry	England	12
Bombay Sapphire Premier Cru Murcian Lemon	England	14
Tanqueray No. Ten	England	14
Ophir Oriental Spiced	England	14
Monkey 47 Schwarzwald Dry	Germany	17
Christian Drouin Le Gin	France	16
Nikka Coffey	Japan	16

FEVER TREE / FENTIMANS / LE TRIBUTE +1

All gins are served with a complementing tonic and garnish, unless ordered otherwise.

VODKA

Hõbe Vodka	Estonia	6
Jää Vodka	Estonia	6
Belvedere	Poland	8
Grey Goose	France	9
Ketel One	USA	8

GRAPPA & MARC

Sarpa di Poli "Big Mama"	Italy	11
Sarpa Oro di Poli	Italy	12
Poli Grappa di Sassicaia	Italy	25
Magnum 1998 Vieux Marc de Bandol, Chateau de Pibarnon	France	25

AGAVE

Patron Silver	12
Patron Reposado	14
Patron Anejo	14
Don Julio 1942	28
Clase Azul Reposado	31
Clase Azul Blanco Ahumado	36
Clase Azul Mezcal Durango	45
La Escondida Mezcal	15



RHUM

Bacardi Anejo Cuatro 4YO	Puerto Rico	8
Don Papa	Philippines	9
Mount Gay XO	Barbados	13
Diplomatico Mantuano	Venezuela	13
Diplomatico Reserva	Venezuela	11
Zacapa 23	Guetamala	14

WHISKEY

Bruichladdich Classic Laddie	Scotland	13
Jura 12YO Single Malt	Scotland	11
Dalmore 12YO Single Malt	Scotland	15
Glenfiddich 12YO Single Malt	Scotland	12
Balvenie Caribbean Cask 14YO	Scotland	17
Glenmorangie Nectar d'Or Sauternes	Scotland	15
Johnnie Walker Gold Label Reserve	Scotland	12
Macallan 15YO Double Cask	Scotland	26
Lagavulin 16YO Single Islay Malt	Scotland	16
Kentucky Owl Confiscated	USA	22
Nikka from the Barrel	Japan	15
Nikka Rare Old	Japan	14

COGNAC & CALVADOS & ARMAGNAC

Remy Martin VSOP	13
Remy Martin Louis XIII	250
Leopold Gourmel "Âge des Épices 20 carats" Trés Vieux	29
Hennessy VSOP	13
Hennessy XO	25
Delamain XO Pale & Dry	21
Sempe Armagnac 1985	23
Christian Drouin "Pomme Prisonniere" Calvados	18

DIGESTIVES

Dragonfruit Schnapps	Fume	8
Vana Tallinn	Estonia	6
Vana Tallinn Signature	Estonia	14
Cointreau	France	7
Grand Marnier	France	10
Baileys Irish Cream	Ireland	6
Chambord	France	7
Sambuca "Elisir" Jacopo Poli	Italy	7
Fernet Branca	Italy	7
Sea Salt Japanese Yuzushu	Japan	9
Branca Menta	Italy	7
Amaro di Angostura	Trinidad & Tobago	7

BEER

BEER

Fume Sourdough Lager	8
Põhjala Lager	7
Põhjala IPA ''Virmalised''	7
Hiiumaa brewery Light Ale ''Suvetuul''	7
Hiiumaa brewery Dark Lager ''Tõrvanina''	7
NOAM Lager	8

NON-ALCOHOLIC BEER

Põhjala Lager	7
Põhjala IPA ''Virmalised''	7
Põhjala ''Prenzlauer Berg'' Rasperry Sour	7

EXECUTIVE CHEF'S oh so special MARY

Bloody 14 / Virgin 10

BAR NIBBLES

Smoky almonds / Green olives / Salty almonds

5 4





Share your beautiful

Fume

moments with us!

@fumetallinn

#fumetallinn